



Application to vary a Premises Licence under the Licensing Act 2003

PLEASE READ THE FOLLOWING INSTRUCTIONS FIRST

Before completing this form please read the guidance notes at the end of the form.
 If you are completing this form by hand please write legibly in block capitals. In all cases ensure that your answers are inside the boxes and written in black ink. Use additional sheets if necessary.
 You may wish to keep a copy of the completed form for your records.

I/We ALFREDO AGUADO
 (Insert name(s) of applicant)

being the premises licence holder, apply to vary a premises licence under section 34 of the Licensing Act 2003 for the premises described in Part 1 below

Premises licence number	PL0611
-------------------------	--------

Part 1 – Premises Details

Postal address of premises or, if none, ordnance survey map reference or description			
TAPAS BAR (FORMERLY ZANZIBAR)			
11/13 ABBEY ROAD			
Post town	TORQUAY	Post code	TQ2 5NF

Telephone number at premises (if any)	
Non-domestic rateable value of premises	£ 9,400

Part 2 – Applicant details

Daytime contact telephone number	
E-mail address (optional)	

Part 3 - Variation

Please tick yes

Do you want the proposed variation to have effect as soon as possible?

If not do you want the variation to take effect from

Day		Month		Year	

Please describe briefly the nature of the proposed variation (Please see guidance note 1)

- Change of premises plan to show new location of bar area.
- Removal of out of date conditions that are not enforceable.
- Change of premises open times
- Change of Sale of alcohol times

If your proposed variation would mean that 5,000 or more people are expected to attend the premises at any one time, please state the number expected to attend

Part 4 Operating Schedule

Please complete those parts of the Operating Schedule below which would be subject to change if this application to vary is successful.

Provision of regulated entertainment

Please tick yes

- a) plays (if ticking yes, fill in box A)
- b) films (if ticking yes, fill in box B)
- c) indoor sporting events (if ticking yes, fill in box C)
- d) boxing or wrestling entertainment (if ticking yes, fill in box D)
- e) live music (if ticking yes, fill in box E)
- f) recorded music (if ticking yes, fill in box F)
- g) performances of dance (if ticking yes, fill in box G)
- h) anything of a similar description to that falling within (e), (f) or (g) (if ticking yes, fill in box H)

Provision of entertainment facilities:

- i) making music (if ticking yes, fill in box I)
- j) dancing (if ticking yes, fill in box J)
- k) entertainment of a similar description to that falling within (i) or (j) (if ticking yes, fill in box K)

Provision of late night refreshment (if ticking yes, fill in box L)

Sale by retail of alcohol (if ticking yes, fill in box M)

In all cases complete boxes N, O and P

M

Supply of alcohol Standard days and timings (please read guidance note 6)			Will the supply of alcohol be for consumption (Please tick box) (please read guidance note 7)	On the premises	<input checked="" type="checkbox"/>
				Off the premises	<input type="checkbox"/>
				Both	<input type="checkbox"/>
Day	Start	Finish	State any seasonal variations for the supply of alcohol (please read guidance note 4)		
Mon	12:00	23:30			
Tue	12:00	23:30			
Wed	12:00	23:30			
Thur	12:00	23:30			
Fri	12:00	23:30			
Sat	12:00	23:30			
Sun	12:00	22:30			
			Non-standard timings. Where you intend to use the premises for the supply of alcohol at different times to those listed in the column on the left, please list (please read guidance note 5)		

N

Please highlight any adult entertainment or services, activities, other entertainment or matters ancillary to the use of the premises that may give rise to concern in respect of children (please read guidance note 8)

0

Hours premises are open to the public Standard days and timings (please read guidance note 6)			State any seasonal variations (please read guidance note 4)
Day	Start	Finish	
Mon	08:00	00:00	Non standard timings. Where you intend the premises to be open to the public at different times from those listed in the column on the left, please list (please read guidance note 5)
Tue	08:00	00:00	
Wed	08:00	00:00	
Thur	08:00	00:00	
Fri	08:00	00:00	
Sat	08:00	00:00	
Sun	08:00	23:00	

Please identify those conditions currently imposed on the licence which you believe could be removed as a consequence of the proposed variation you are seeking

Annexe 2
 Additional Conditions Transferred from the licence
 No.1 - Licensing hours to be as per the district save as is provided by a Special order of exemption of a supper hours certificate.
 No.3 - Whenever the rear dance areas is in use, a member of staff to be on duty in that area.
 All of - -Restriction transferred from the on licence
 - Credit sales

Annexe 3
 General - No.1 in relation to Mr Stevens & Ms Richards.

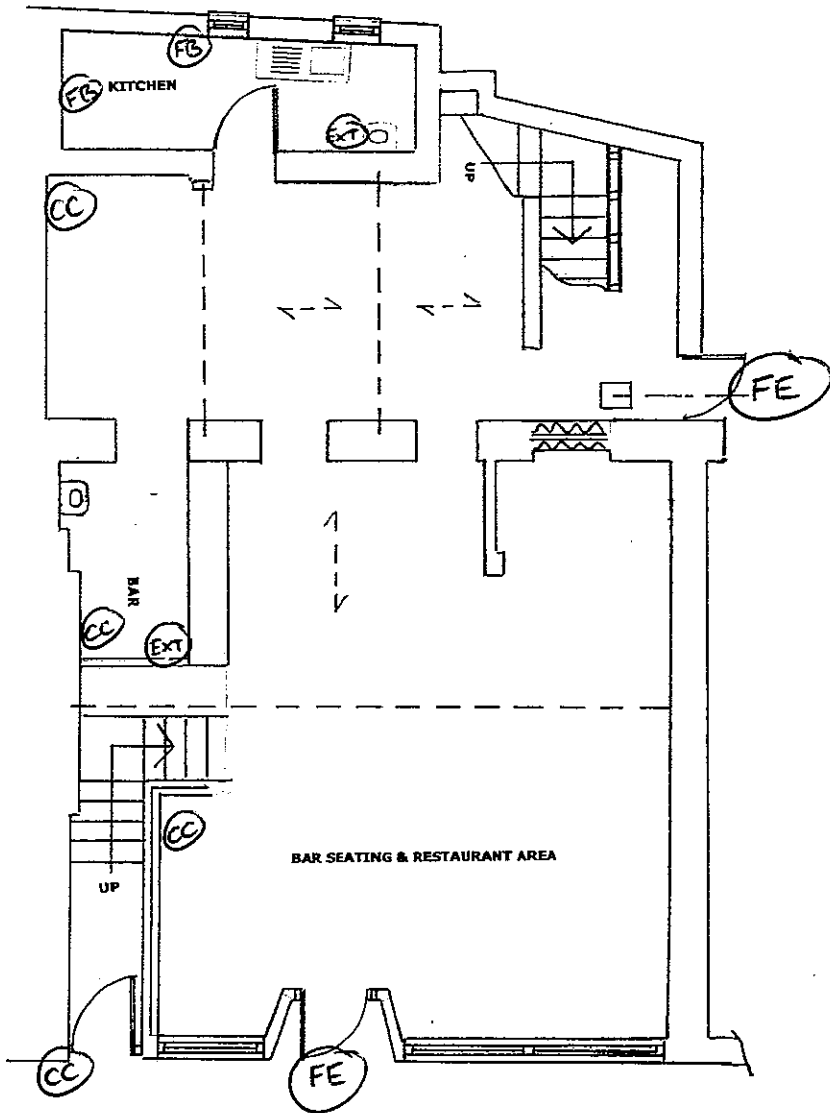

GROUND FLOOR PLAN

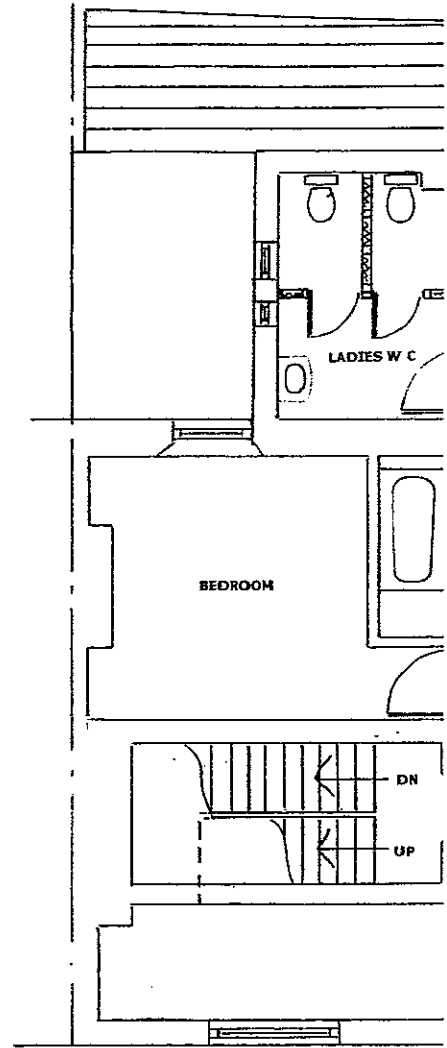

FIRST FLOOR

- (FE) Fire Exit.
- (EXT) Fire Extinguisher
- (FB) Fire Blanket
- (CC) CCTV

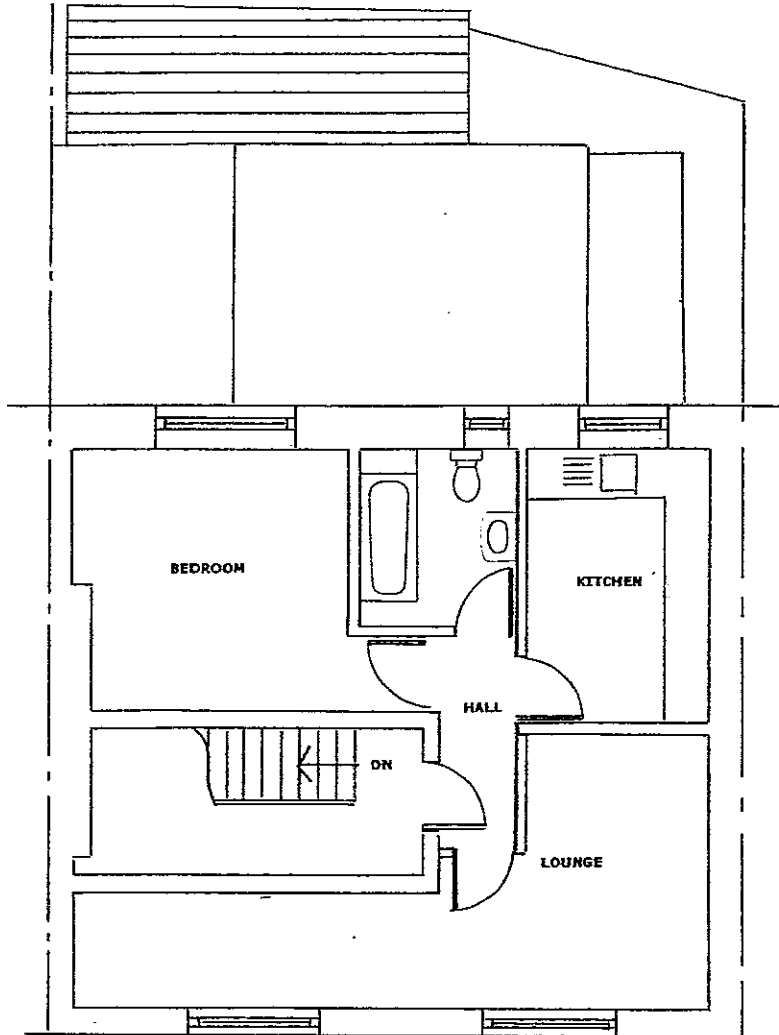
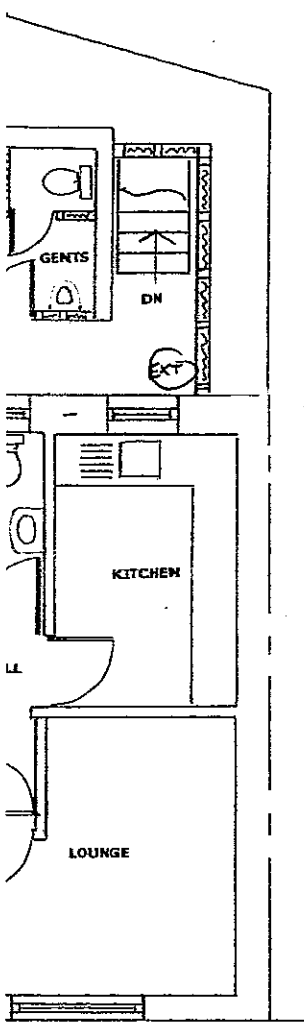

AN

SECOND FLOOR PLAN

**11-13 ABBEY ROAD
TORQUAY
TQ2 5NF**

SCALE: 1-100 @ A3 DATE: **OCTOBER, 2012**

G.F. SIMMONS (ARCHITECTURAL SERVICES)	
— COPYRIGHT —	
TEL: (01803) 325881	E-MAIL: gw@merrimead.eclipse.co.uk

ALL DETAILS AND DIMENSIONS TO BE CHECKED ON SITE BEFORE WORK COMMENCES. IF IN DOUBT ASK.